

90°45'30"W 90°45'0"W 90°44'30"W 90°44'0"W 90°43'30"W

V19.5

# Levis/Trow Mound Recreation Area

N1589 Fisher Ave.  
Neillsville, WI 54456

## Levis Mound Trail User Fees

### Mountain Biking

Individual Daily Pass	\$ 8.00
Individual Season Pass	\$ 30.00
Family Season Pass	\$ 60.00

### Combination All-Trails

Individual Season Pass	\$ 60.00
Family Season Pass	\$ 120.00

### Cross Country Ski Trails

Individual Daily Pass	\$ 8.00
Individual Season Pass	\$ 40.00
Family Season Pass	\$ 80.00

### Hiking & Snow-Shoeing

No trail fee or pass required  
No hiking on any groomed winter trail  
No snow-shoeing on groomed ski trails

BIKERS AND SKIERS MUST PURCHASE A PASS BEFORE USING THE TRAIL SYSTEM.  
Trails subject to seasonal closures for all users.  
Fees subject to change.

Passes can be purchased online or at trailhead.  
[www.co.clark.wi.us](http://www.co.clark.wi.us)

Join A Club  
Become Involved

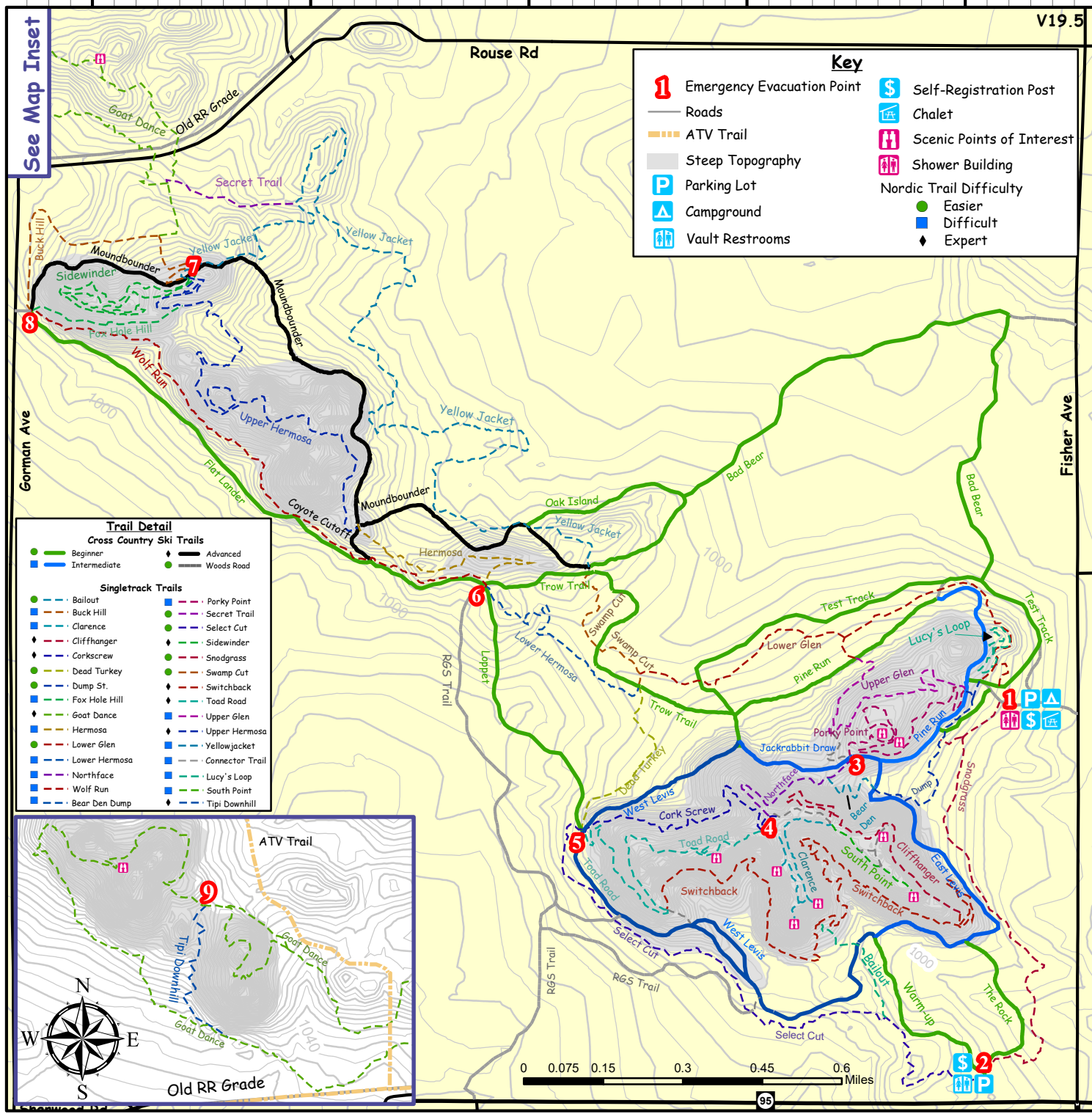

See Map Inset

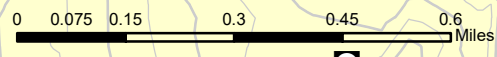
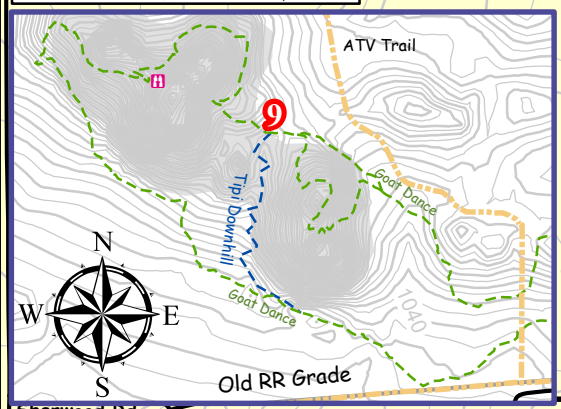

44°29'30"N  
44°29'0"N  
44°28'30"N  
44°28'0"N